THE I LOVE YOU SONG

PANCH: "Unreal. Imaginary. Visonary." (Go)

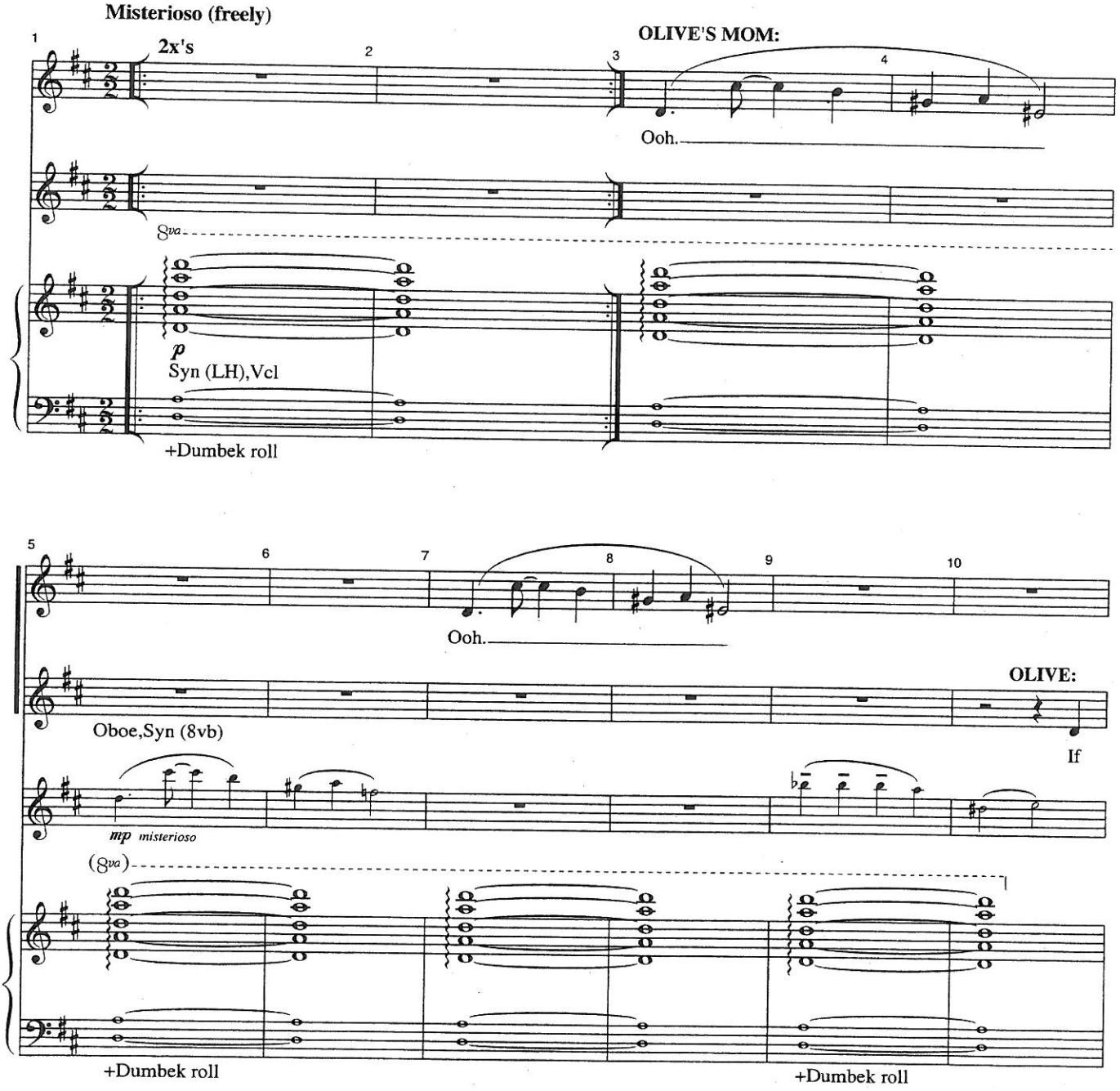

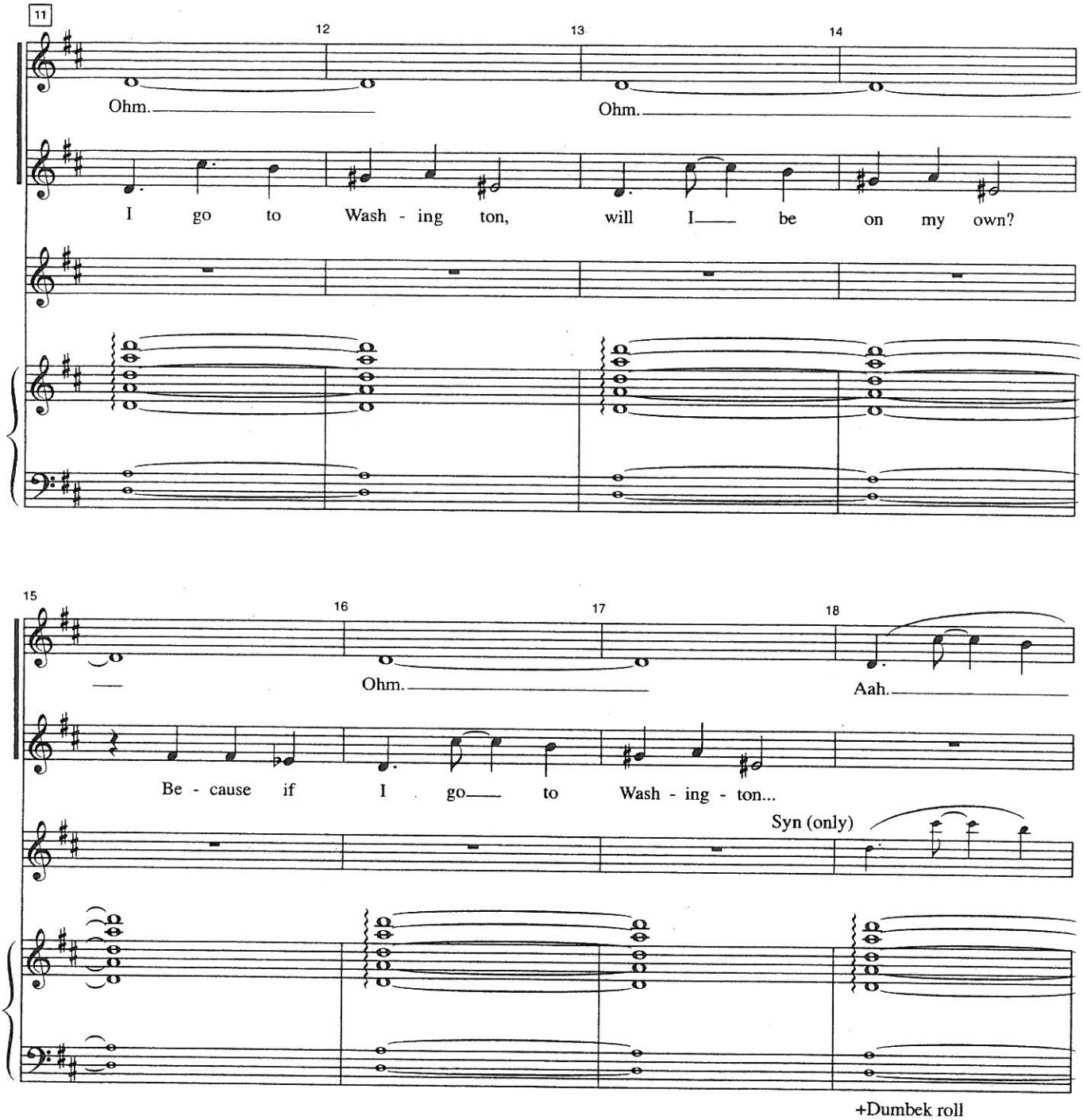
11
12
13
14
Ohm.
Ohm.
I go to Wash - ing ton, will I be on my own?
15
16
17
18
Ohm.
Aah.
Be - cause if I go to Wash - ing - ton...
Syn (only)
+Dumbek roll

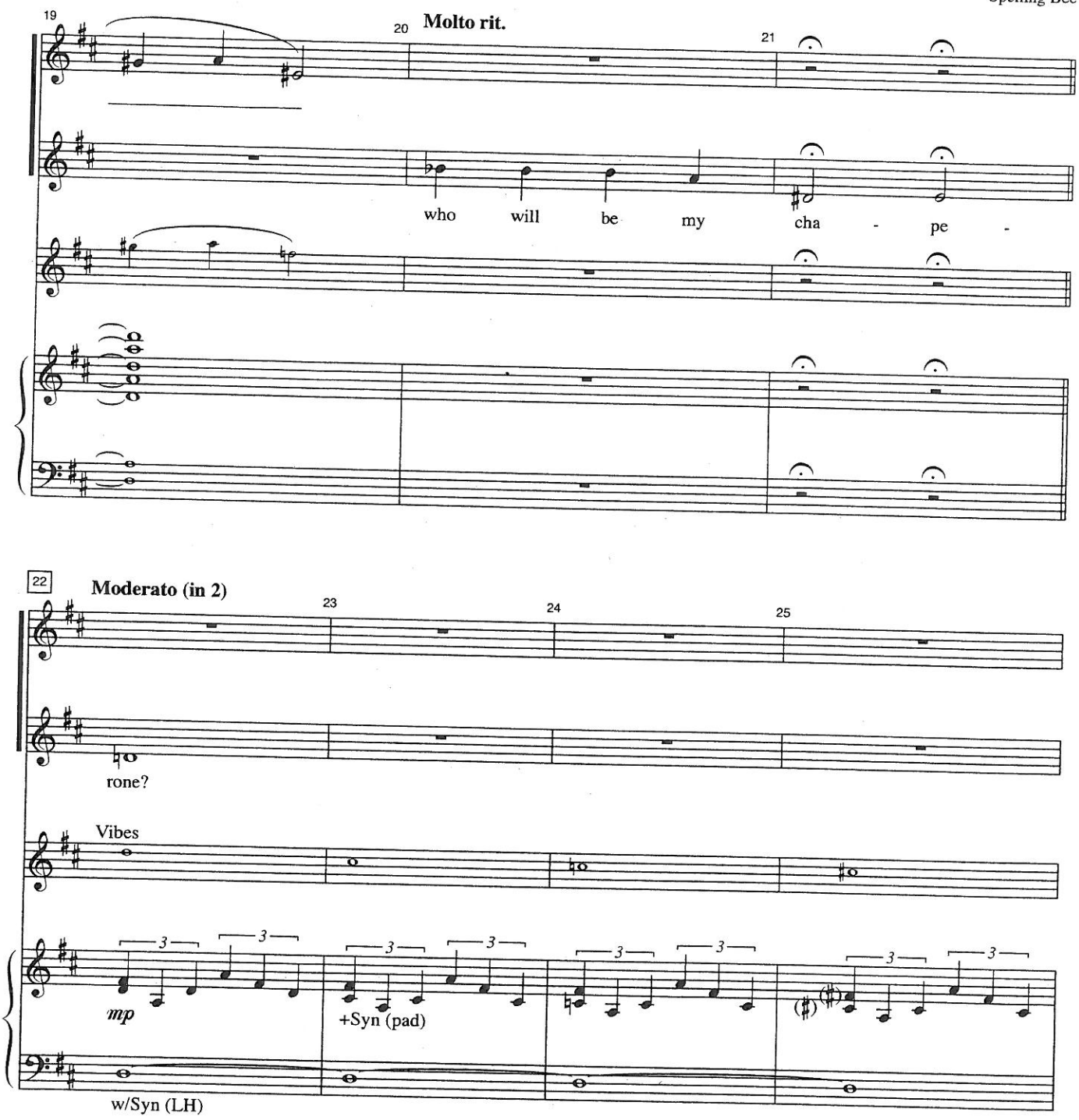
19
20
Molto rit.
21
who will be my cha - pe -
22
Moderato (in 2)
23
24
25
rone?
Vibes
mp
+Syn (pad)
w/Syn (LH)

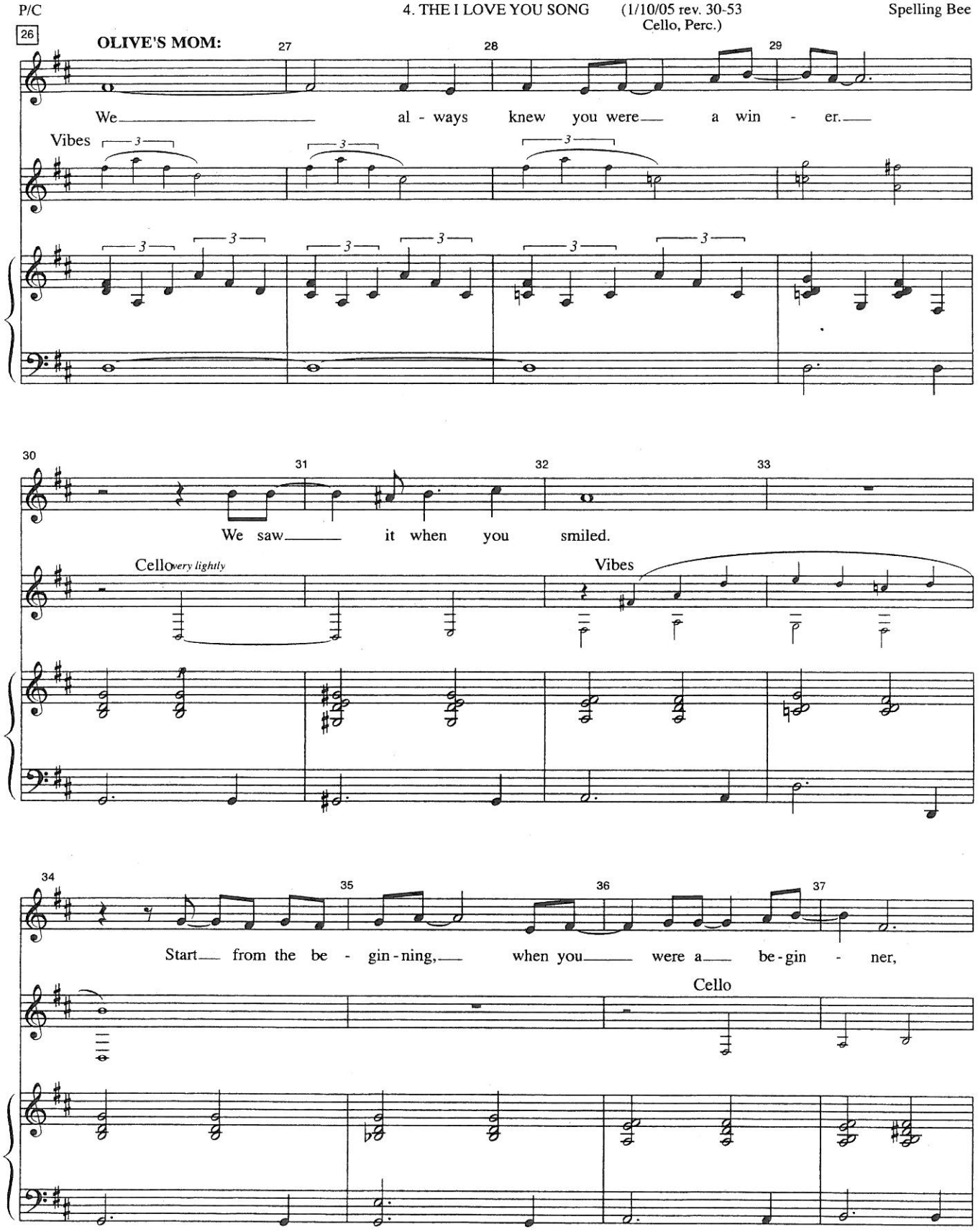
26
OLIVE'S MOM:
27
28
29
We al - ways knew you were a win - er.
Vibes
30
31
32
33
We saw it when you smiled.
Cello very lightly
Vibes
34
35
36
37
Start from the be - gin - ning, when you were a be - gin - ner,
Cello

38 39 40 41

you were theper - fect child.

42 43 44 45

Vibes *very lightly* *pp*

We al - ways knew, we al - ways knew you were a cham-pion.

Cello

46 47 48 49

Your sad - ness filled my room.

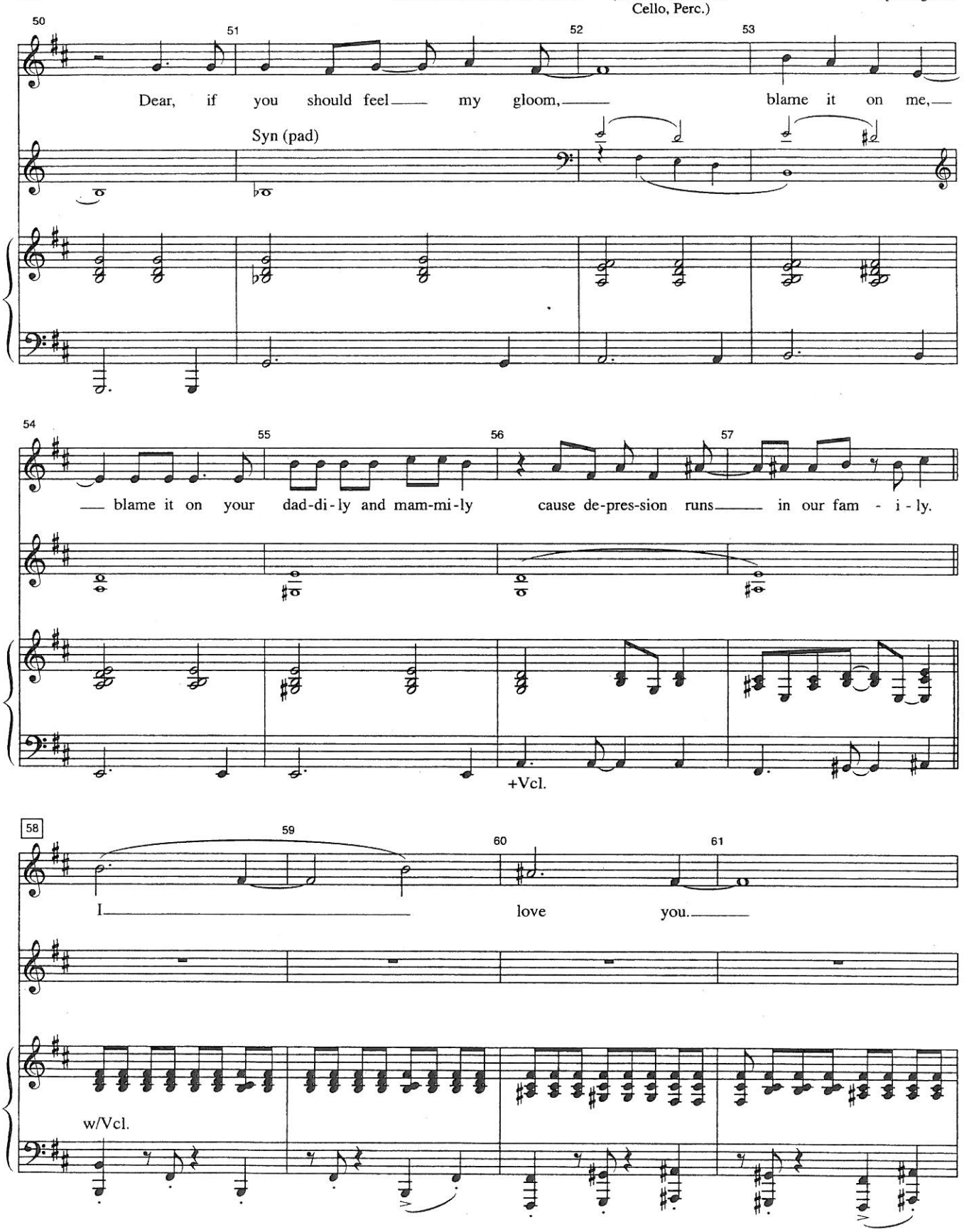
50
51
52
53
Dear, if you should feel my gloom, blame it on me,
Syn (pad)
54
55
56
57
blame it on your dad-di-ly and mam-mi-ly cause de-pres-sion runs in our fam - i - ly.
+Vcl.
58
59
60
61
I love you.
w/Vcl.

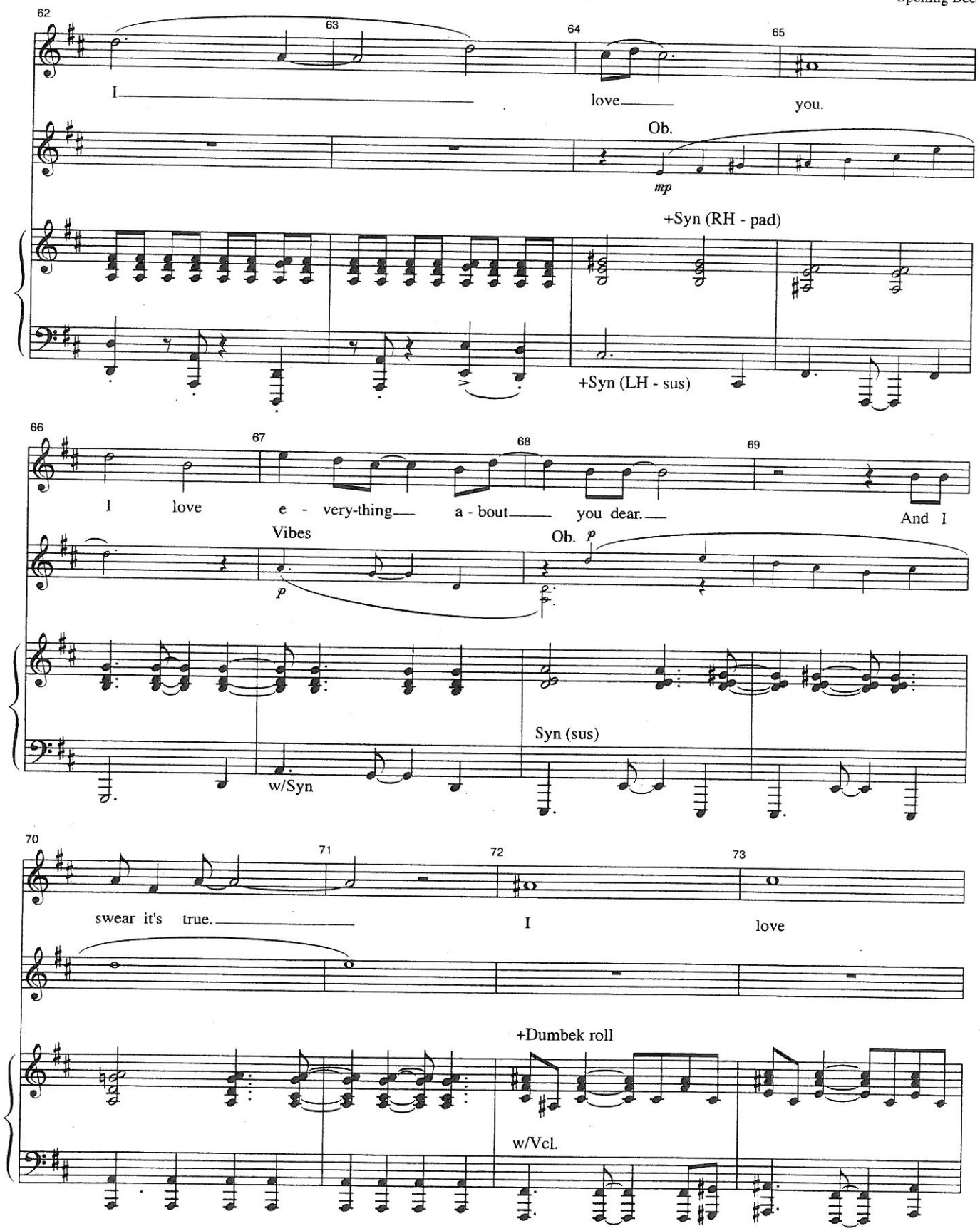
62
63
64
65
I love you.
Ob.
mp
+Syn (RH - pad)
+Syn (LH - sus)
66
67
68
69
I love e - very-thing a - bout you dear.
And I
Vibes
p
Ob.
p
Syn (sus)
w/Syn
70
71
72
73
swear it's true.
I love
+Dumbek roll
w/Vcl.

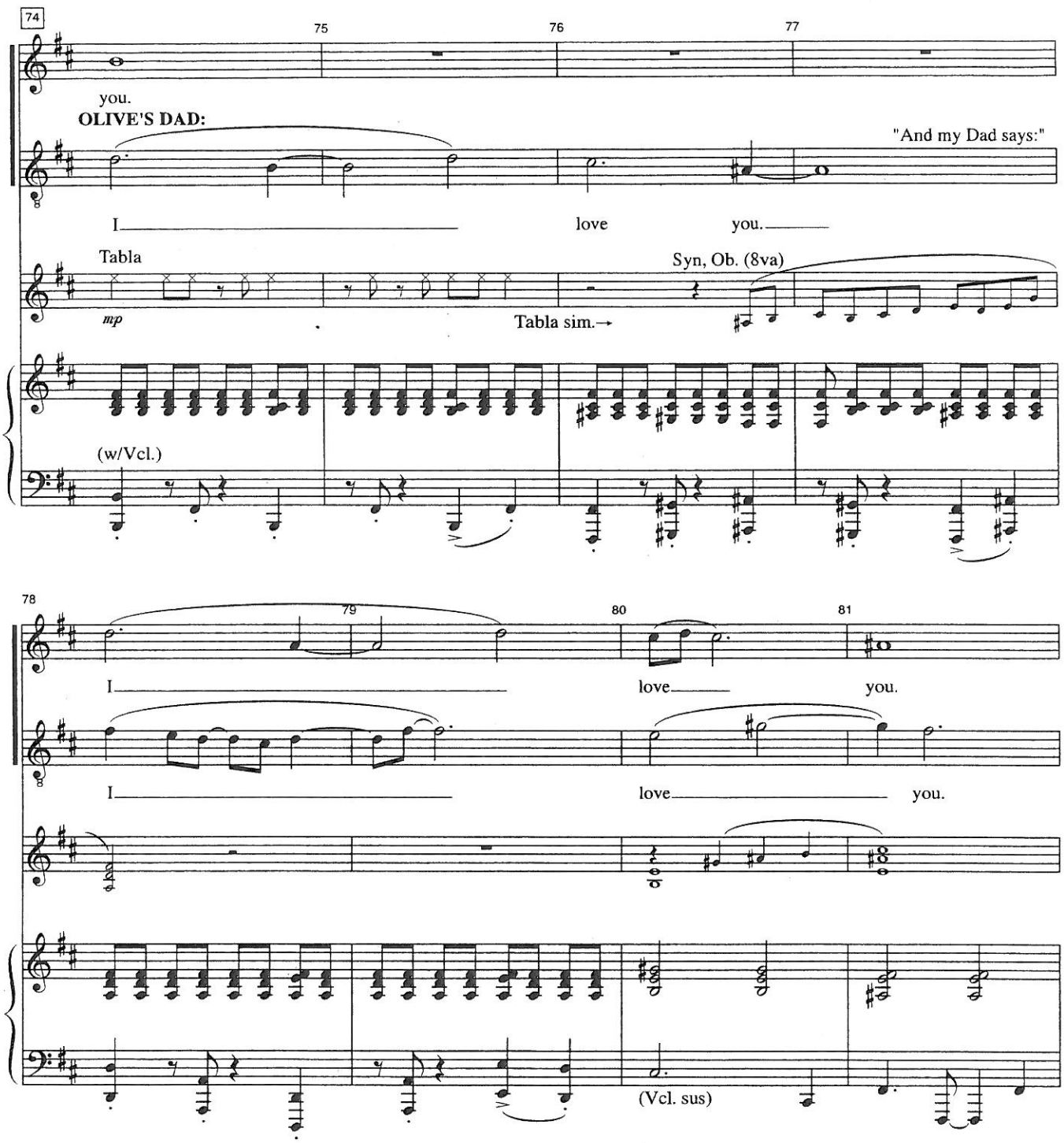
74
75
76
77
you.
OLIVE'S DAD:
"And my Dad says:"
I love you.
Tabla
mp
Tabla sim.
Syn, Ob. (8va)
(w/Vcl.)
78
79
80
81
I love you.
I love you.
(Vcl. sus)

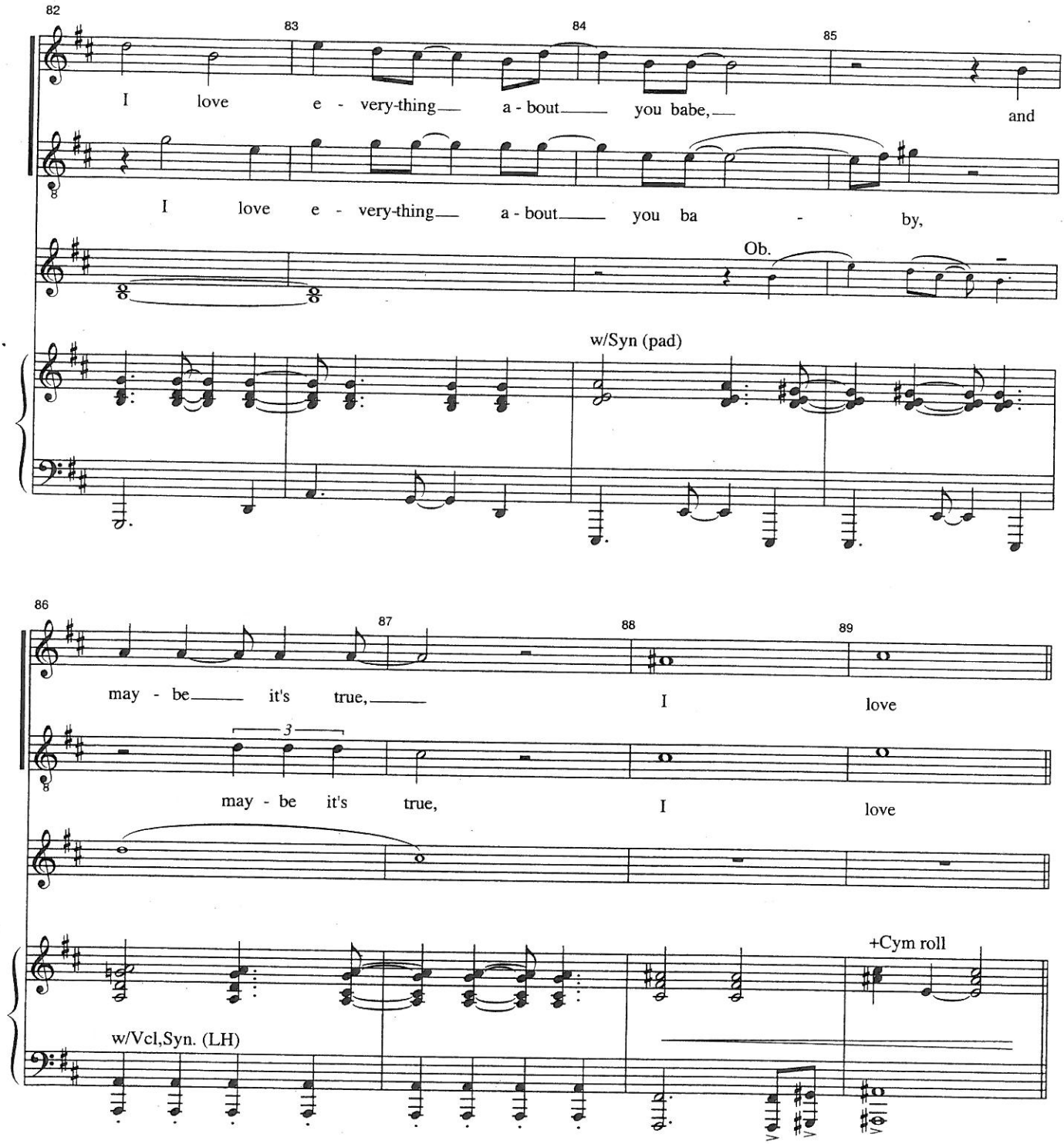
82
83
84
85
I love e - very-thing a - bout you babe, and
I love e - very-thing a - bout you ba - by,
Ob.
w/Syn (pad)
86
87
88
89
may - be it's true, I love
may - be it's true, I love
3
+Cym roll
w/Vcl,Syn. (LH)

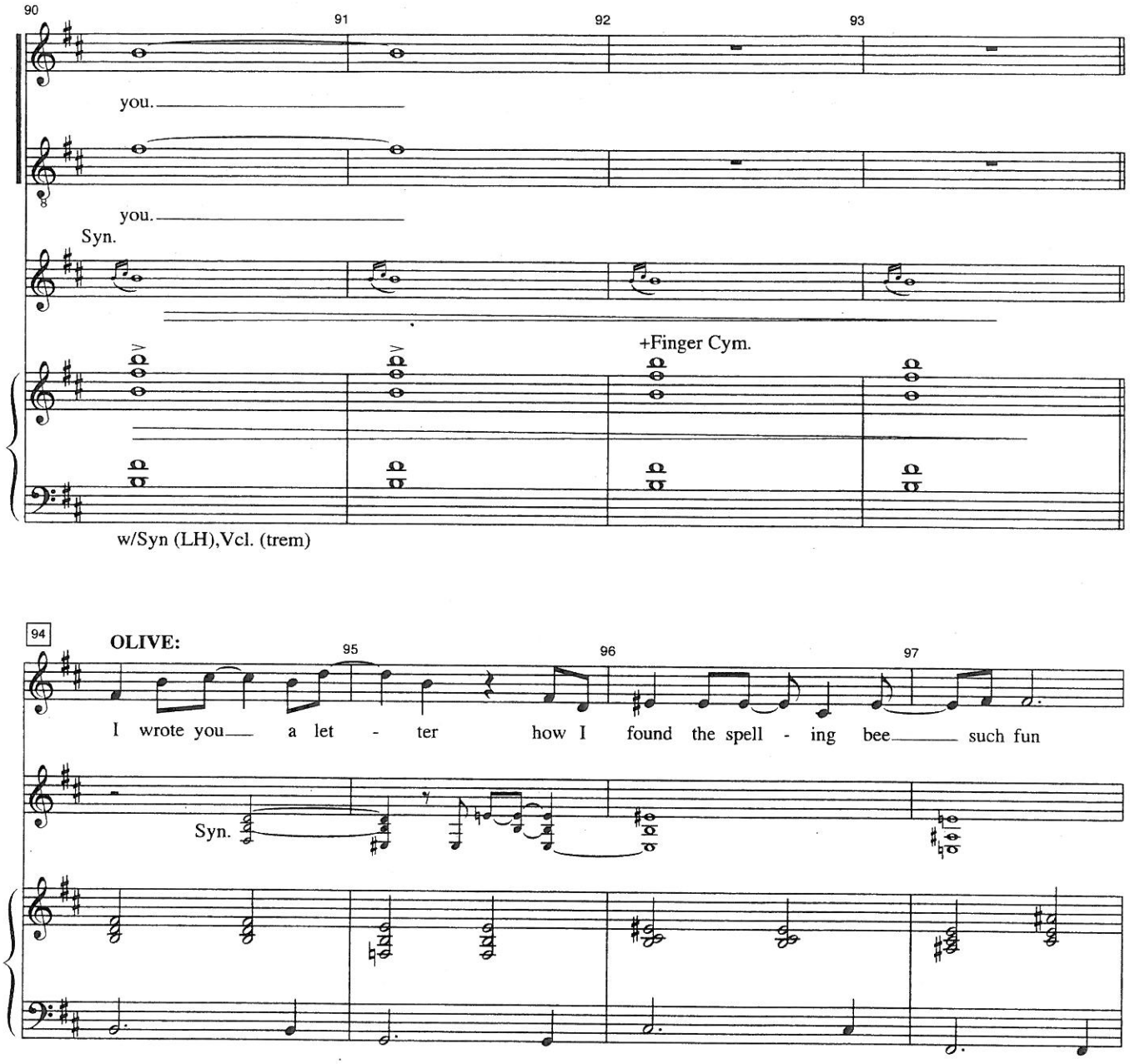
90
91
92
93
you.
you.
Syn.
+Finger Cym.
w/Syn (LH),Vcl. (trem)
94
OLIVE:
95
96
97
I wrote you a let - ter how I found the spell - ing bee such fun
Syn.

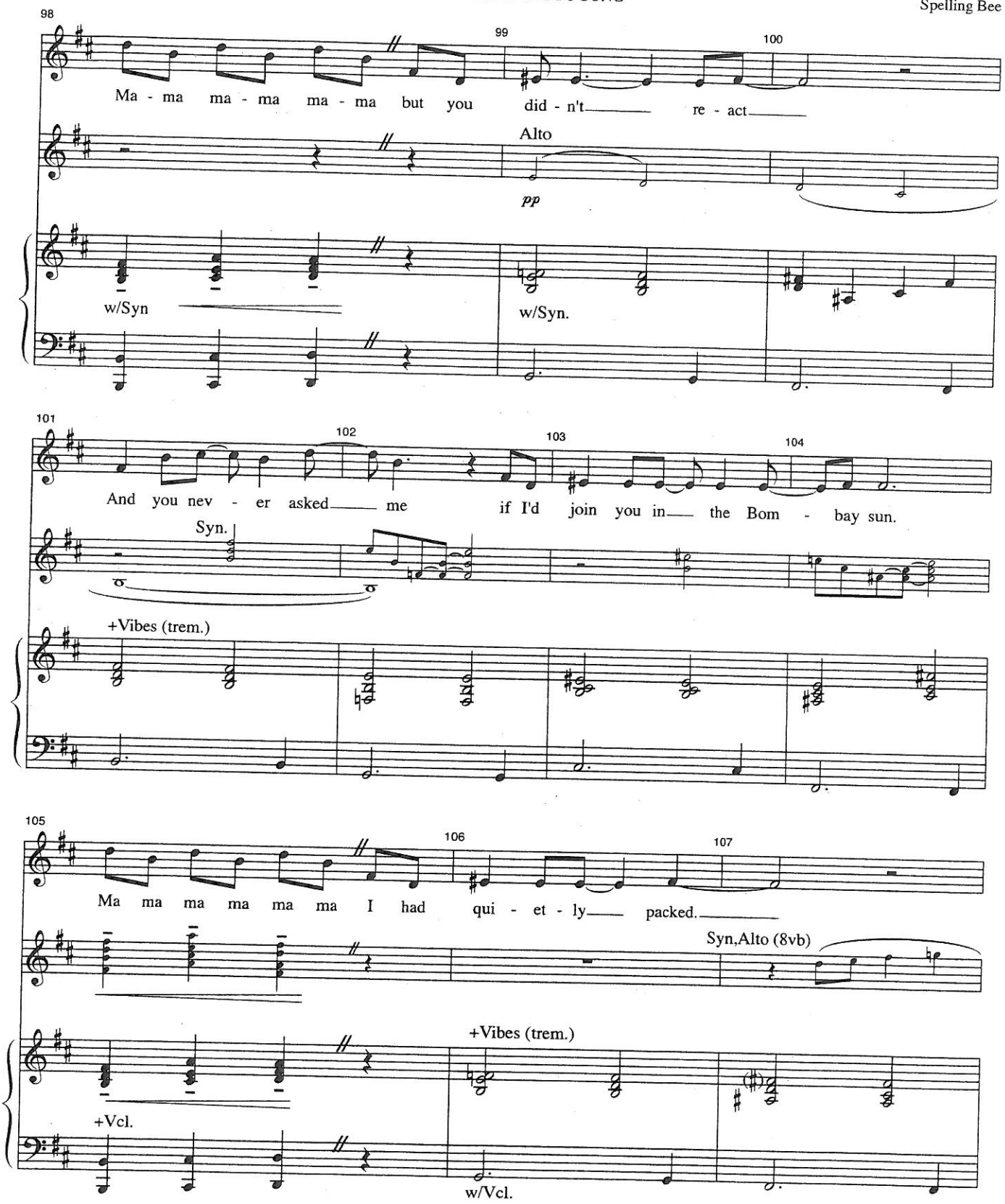
98
99
100
Ma - ma ma - ma ma - ma but you did - n't re - act
Alto
pp
w/Syn
w/Syn.
101
102
103
104
And you nev - er asked me if I'd join you in the Bom - bay sun.
Syn.
+Vibes (trem.)
105
106
107
Ma ma ma ma ma ma I had qui - et - ly packed.
Syn,Alto (8vb)
+Vibes (trem.)
+Vcl.
w/Vcl.

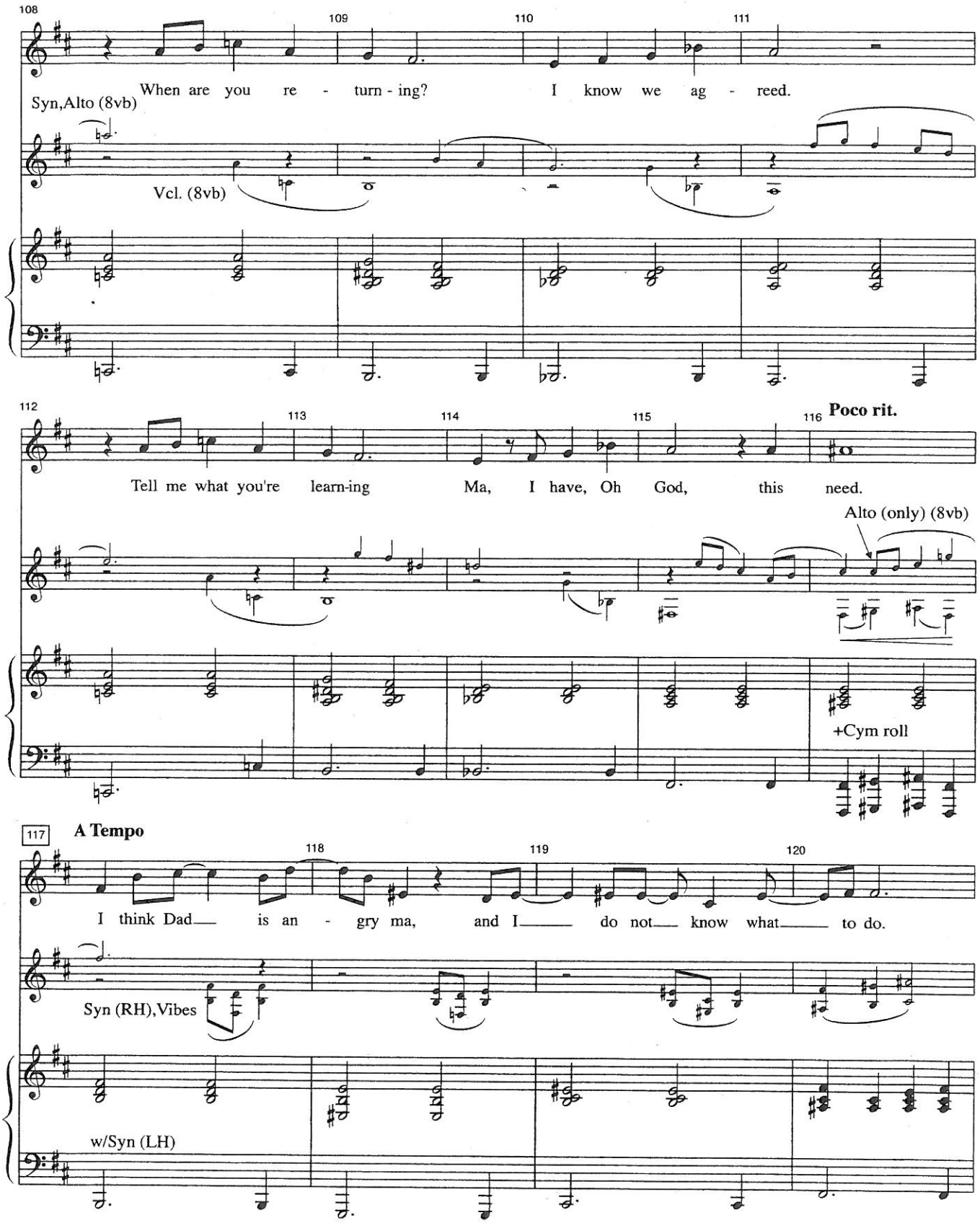
108
109
110
111
When are you re - turn - ing? I know we ag - reed.
Syn,Alto (8vb)
Vcl. (8vb)
112
113
114
115
116
Poco rit.
Tell me what you're learn-ing Ma, I have, Oh God, this need.
Alto (only) (8vb)
+Cym roll
117
A Tempo
118
119
120
I think Dad is an - gry ma, and I do not know what to do.
Syn (RH),Vibes
w/Syn (LH)

121 122 123

Ma ma ma ma ma - ma shan - ti shan ti, and ohm.

+Alto

+Vcl.

+Finger Cym.

w/Vcl.

+Finger Cym.

124 125 126 127 128

I think he takes out on me what he wants to take out on you.

Ma ma ma ma ma-ma, how I

Vibes

Syn.

+Alto

w/Syn.

+Vcl,Cym roll

129 **Freely** 130 131 132 133 134 **Rall.**

wish you were home. How I wish you were home. How I wish you were, wish you were,

Vibes

pp

Vcl. (8vb)

p

+Syn (RH), Alto

+Cym roll

w/Alto

w/Syn (LH)

Syn,Vcl (only)

PLAY

+Syn (LH)

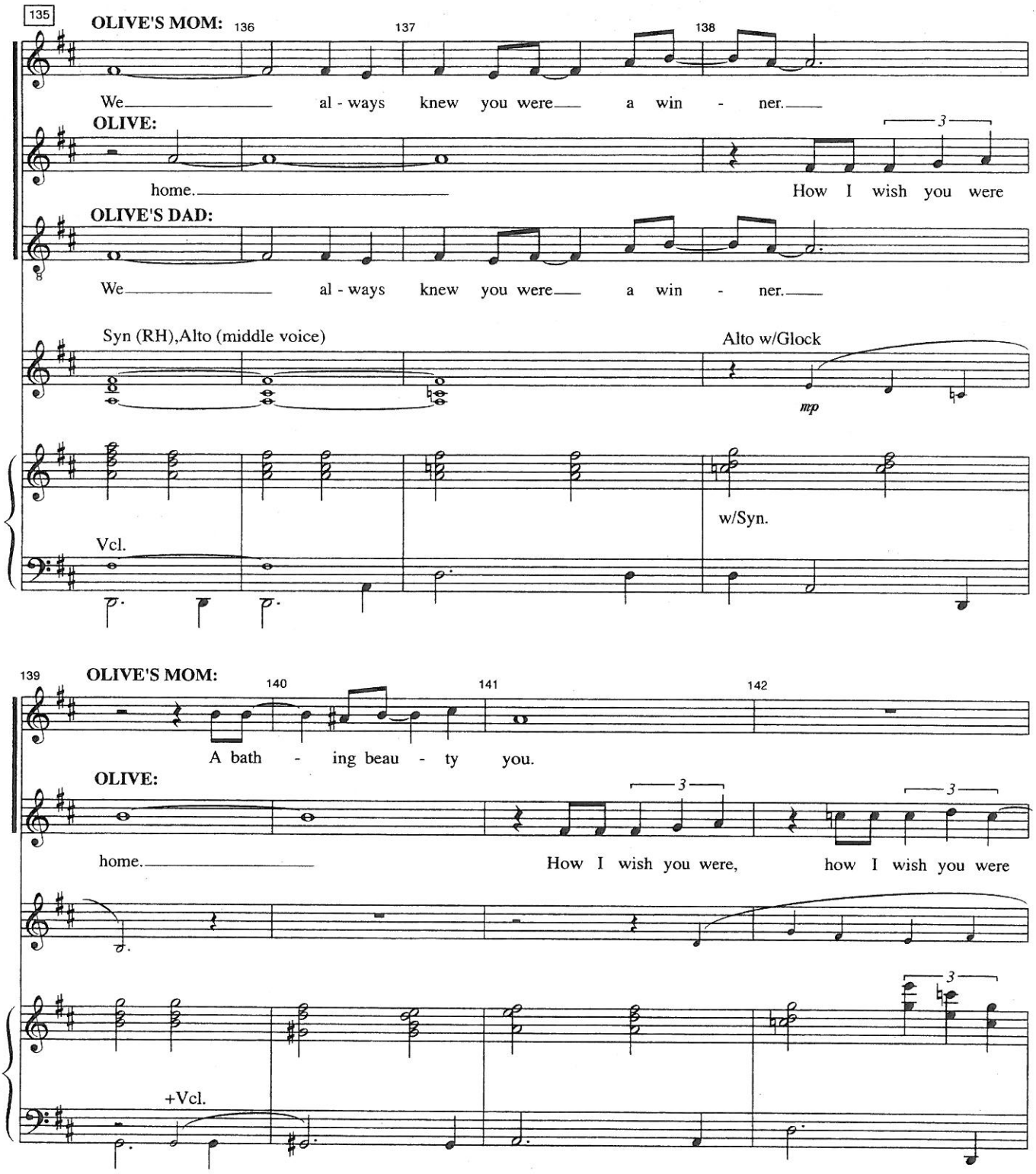
135
OLIVE'S MOM:
136
137
138
We al - ways knew you were a win - ner.
OLIVE:
home.
How I wish you were
OLIVE'S DAD:
We al - ways knew you were a win - ner.
Syn (RH),Alto (middle voice)
Alto w/Glock
mp
w/Syn.
Vcl.
139
OLIVE'S MOM:
140
141
142
A bath - ing beau - ty you.
OLIVE:
home.
How I wish you were, how I wish you were
+Vcl.

143 144 145 146

— home. How I wish you were, how I wish you were

God, we loved the way— you grew. since you were born.

Glock

Vcl.

147 148 149 150

O-live, we could-n't be proud - er. Please let me say it one— time loud - er.

home. Ma-ma, ma-ma, ma-ma, How I wish you were

Please let me say it one— time loud - er.

Syn.

w/Vcl.

+Drum set

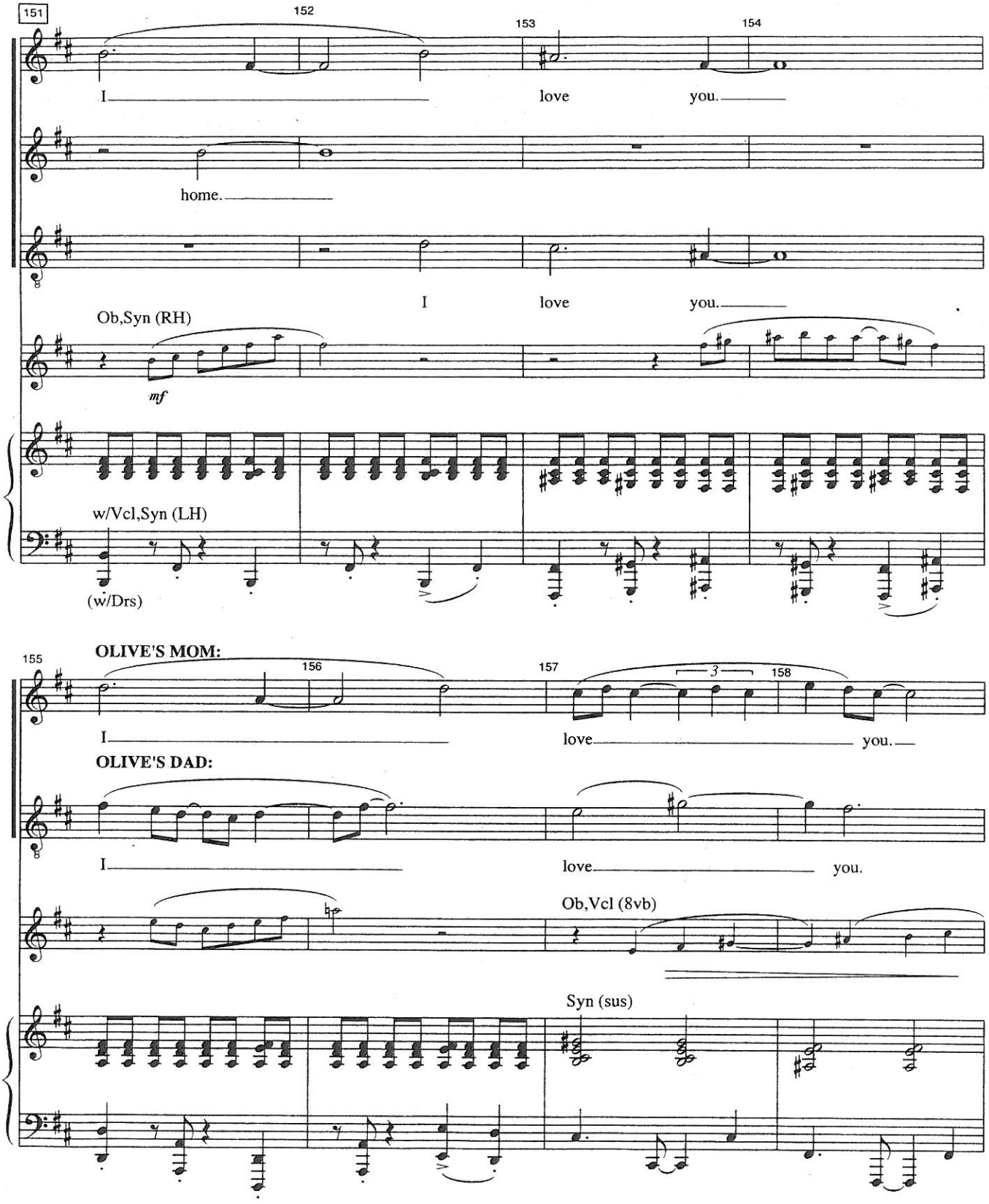
151
152
153
154
I love you.
home.
I love you.
Ob,Syn (RH)
mf
w/Vcl,Syn (LH)
(w/Drs)
155
156
157
158
OLIVE'S MOM:
I love you.
OLIVE'S DAD:
I love you.
Ob,Vcl (8vb)
Syn (sus)

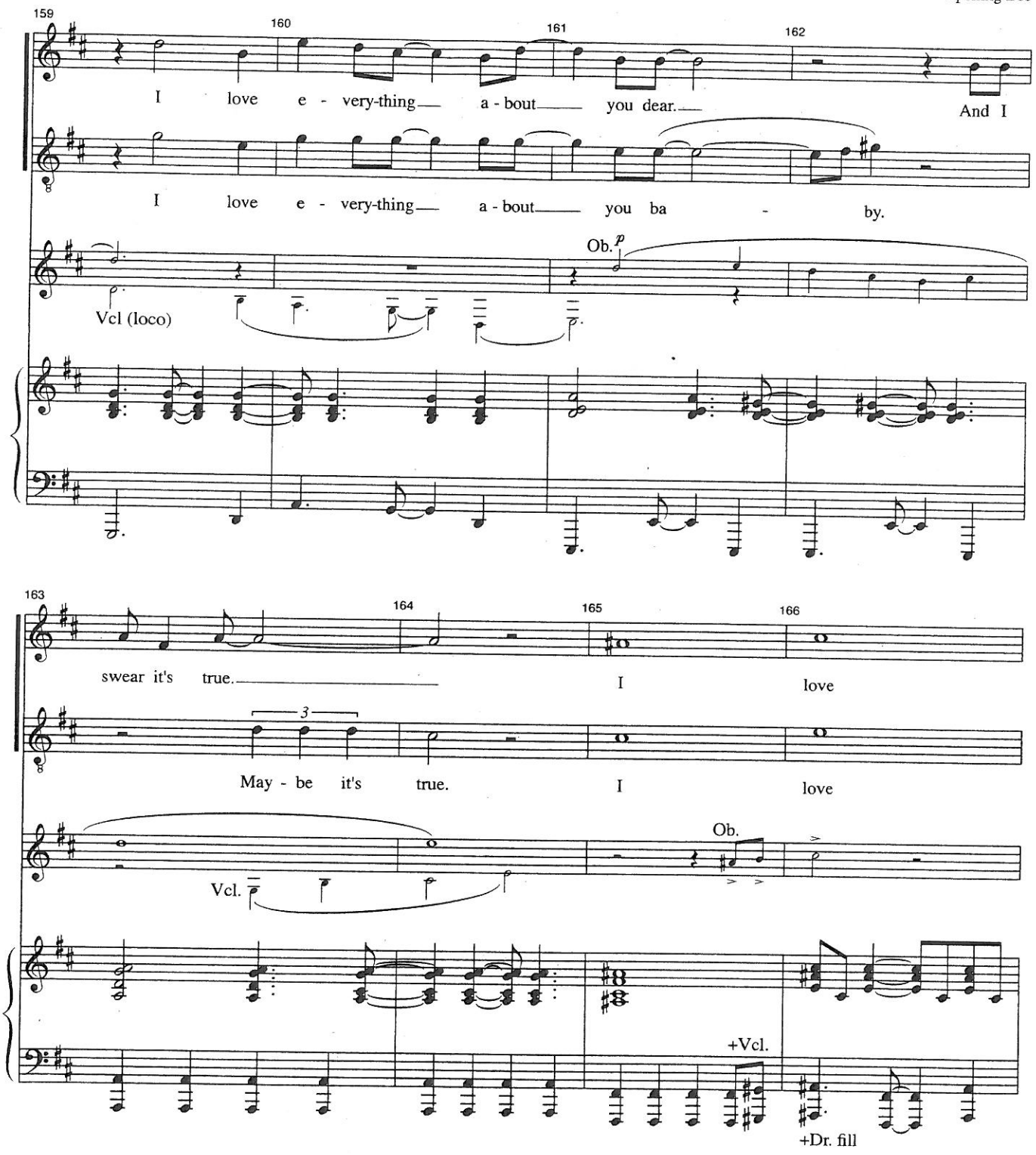
159
160
161
162
I love e - very-thing a - bout you dear.
And I
I love e - very-thing a - bout you ba - by.
Ob.
p
Vcl (loco)
163
164
165
166
swear it's true.
I love
May - be it's true.
I love
3
Ob.
Vcl.
+Vcl.
+Dr. fill

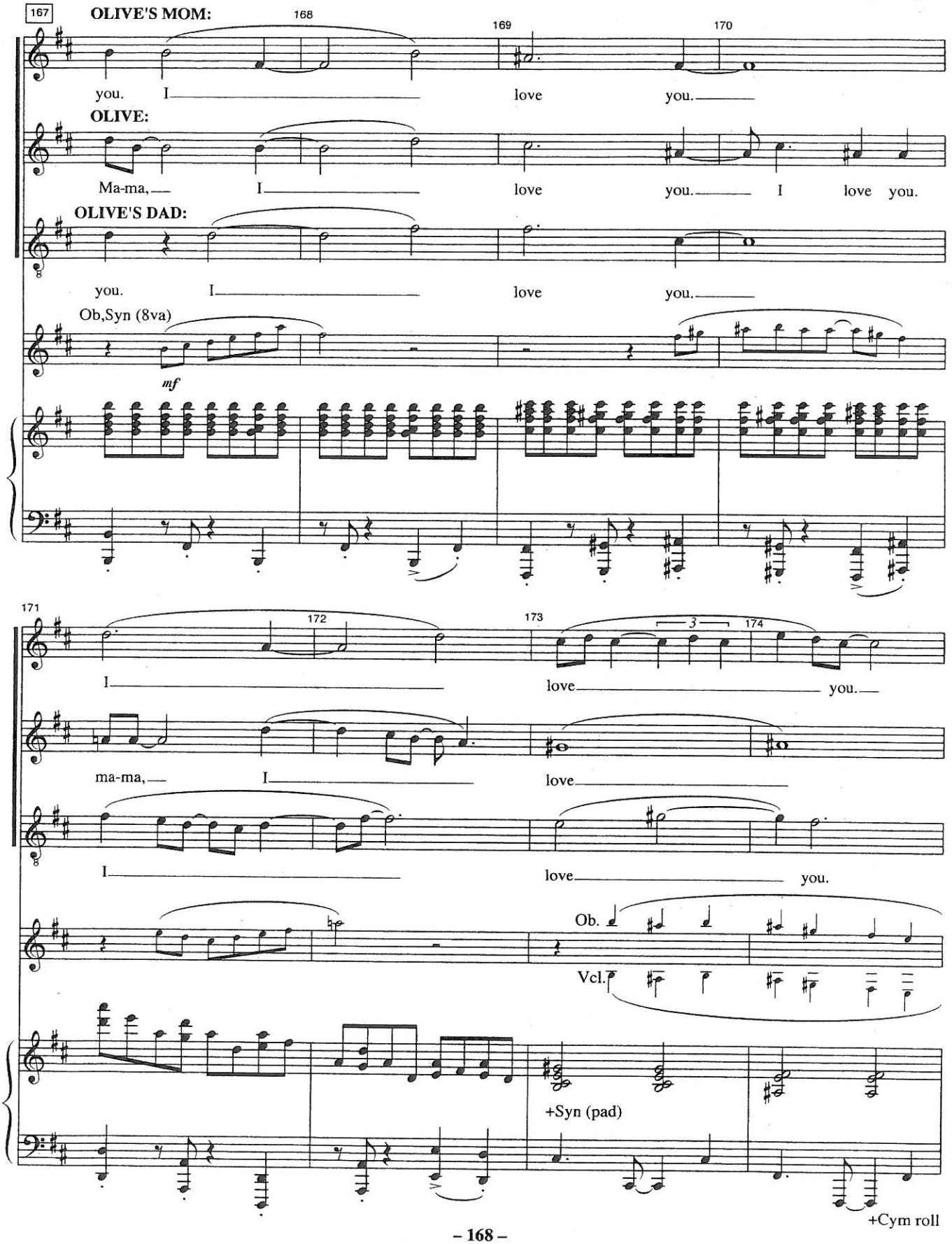
167
OLIVE'S MOM:
168
169
170
you. I love you.
OLIVE:
Ma-ma, I love you. I love you.
OLIVE'S DAD:
you. I love you.
Ob,Syn (8va)
mf
171
172
173
174
I love you.
ma-ma, I love
I love you.
Ob.
Vcl.
+Syn (pad)
+Cym roll

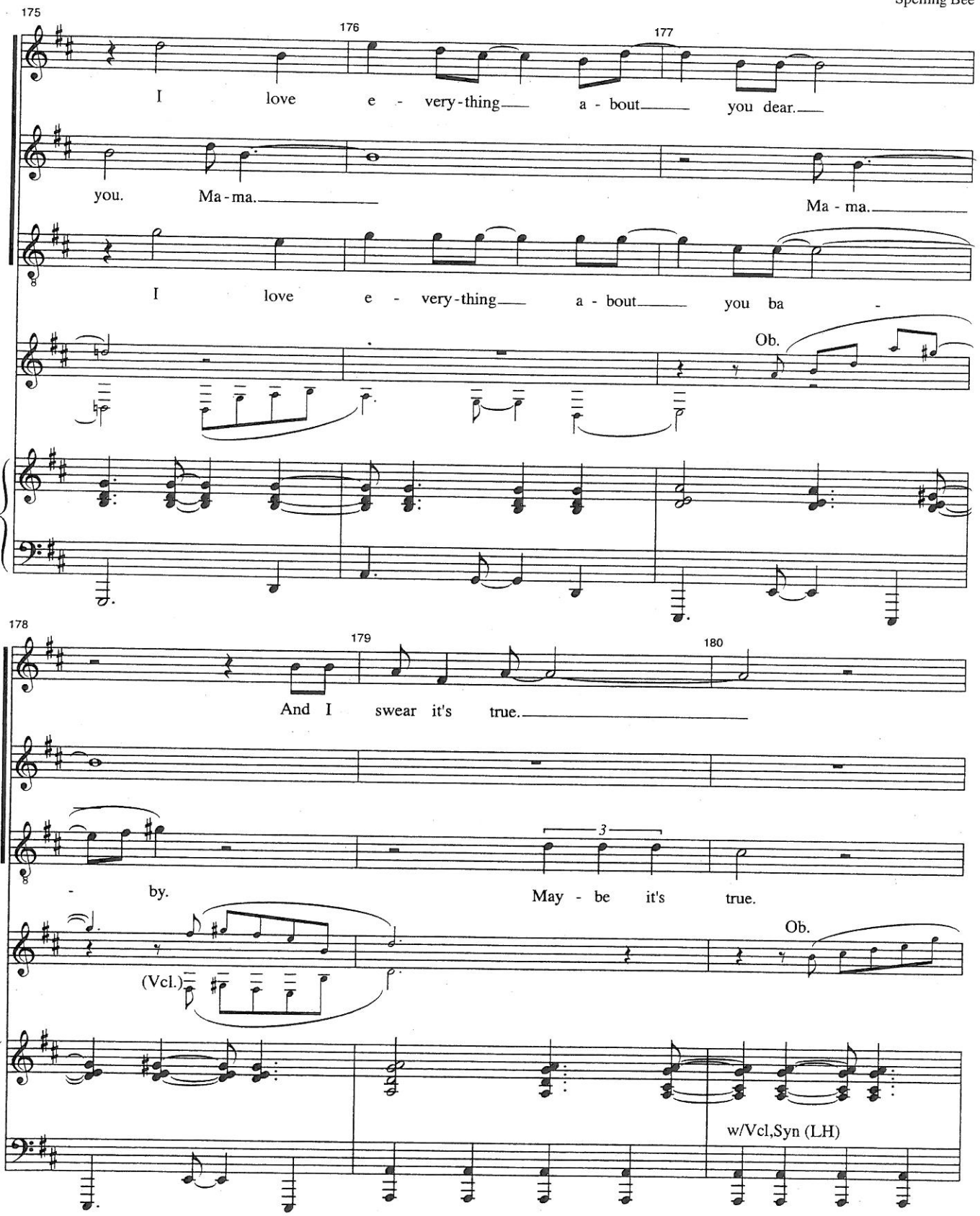
175
176
177
I love e - very-thing a - bout you dear.
you. Ma-ma.
Ma - ma.
I love e - very-thing a - bout you ba -
Ob.
178
179
180
And I swear it's true.
- by.
May - be it's true.
3
(Vcl.)
Ob.
w/Vcl,Syn (LH)

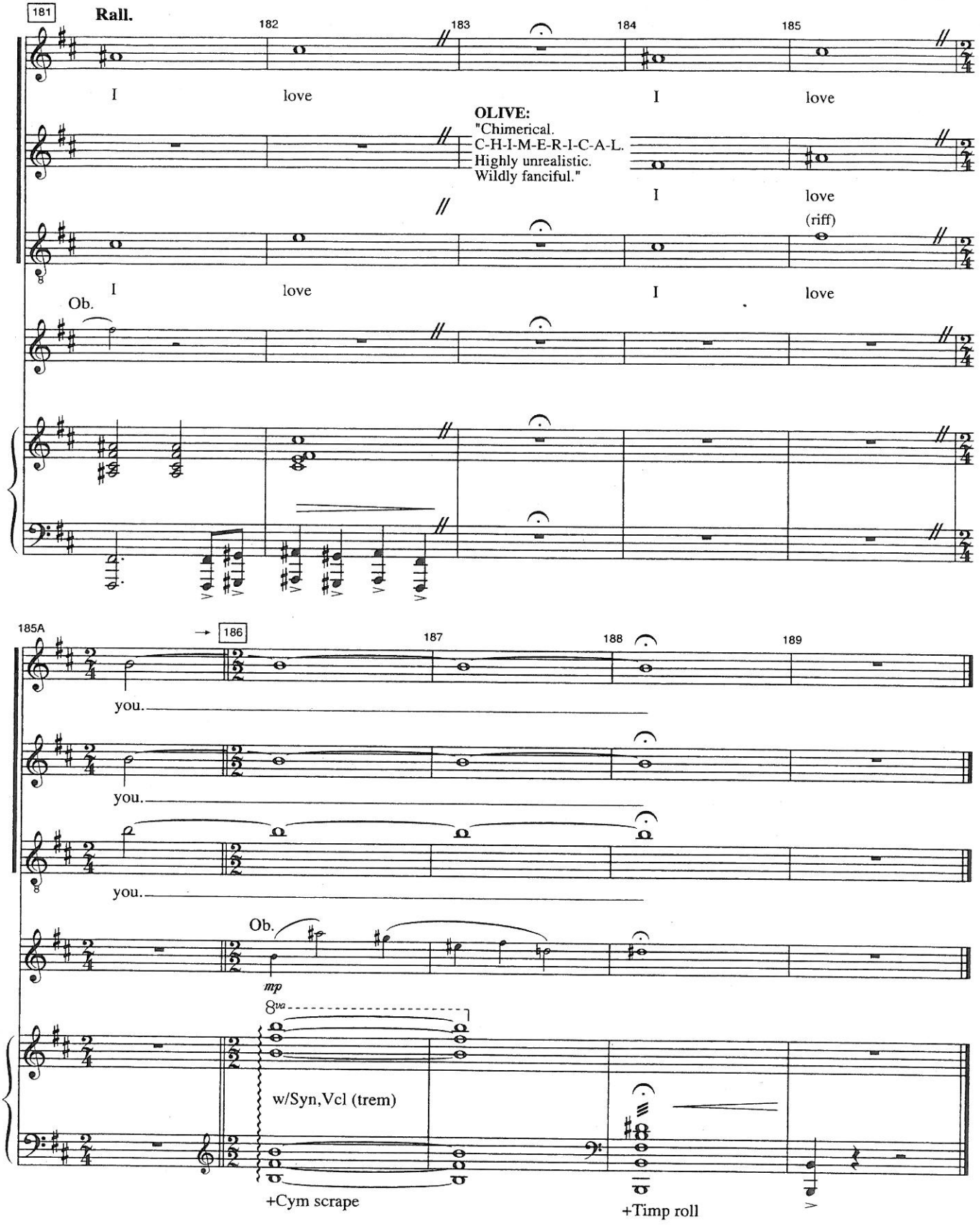
181
Rall.
182
183
184
185
I love I love
OLIVE:
"Chimerical.
C-H-I-M-E-R-I-C-A-L.
Highly unrealistic.
Wildly fanciful."
I love
(riff)
I love I love
Ob.
185A
186
187
188
189
you.
you.
you.
Ob.
mp
8va
w/Syn,Vcl (trem)
+Cym scrape
+Timp roll